

Memories in Swing

Direktion in C
(Condensed Score)

Medley

Arrangement:
Auer-Ansbach

♩ = 176 (8 Takte = ca. 10 Sek.)

Holz/Sax./Trp.

Dinah Harry Akst / S.M. Lewis / Joe Young

Artikel-Nr. 2497 Nr. 1 © Copyright by Waterson/Mills Musik. Für Deutschland, Österreich, Schweiz und div. Ostblockländer: Dreiklang-Dreimasken Bühnen- und Musikverlag (BMG UFA MUSIKVERLAGE), München. **Nr. 2** © Copyright 1929 by Santly Bros., Inc © 1957 renewal by Joy Music Inc., New York. Für Deutschland, Österreich, Schweiz und div. Ostblockländer: Dreiklang-Dreimasken Bühnen- und Musikverlag (BMG UFA MUSIKVERLAGE), München. **Nr. 3** © Copyright 1927 by EMI CATALOGUE PARTNERSHIP, EMI FEIST INC and MEMORY LANE MUSIC LTD. Print rights controlled by WARNER BROS. PUBL. INC/IMP LTD (50%). By permission of IMP LTD. **Nr. 4** © Copyright 1937 by HARMS INC., N.Y. CHAPPELL INTERNATIONAL, London. Für Deutschland, GUS und osteuropäische Länder: CHAPPELL & CO GMBH, Hamburg. **Nr. 5** © Copyright 1924 by HARMS INC., (New World Music Corp.). Rechte für Deutschland und Österreich: Rolf Budde Musikverlag GmbH, Berlin (federführend). **Nr. 6** © Copyright by Shapiro Bernstein & Co. Inc., New York. MELODIE DER WELT, J. Michel KG, Musikverlag, Frankfurt/Main, für Deutschland, Österreich, Schweiz und osteurop. Länder. Abdruck erfolgt mit freundlicher Genehmigung von MELODIE DER WELT, J. Michel KG, Musikverlag, Frankfurt/Main. Mit freundlicher Genehmigung vorstehender Originalverleger. All rights reserved
EWOTON - INTERNATIONAL Elmar Wolf · D-66851 Queidersbach bei Kaiserslautern (Germany)

2. 1a Sax. 20

Soli Blech

f

f

f

B \flat Gm D $^+$ B \flat Gm6 D 9 / 5^+

25 1b Sax.

mf

mf

Pos.

Gm D $^+$ B \flat C7 C 9 Cm7 F 7 B \flat

30

f

f

f

B \flat Cm7 F 7 F 9 B \flat H o C C7

2. Honeysuckle Rose Thomas „Fats“ Waller / Andy Razaf

Holz/Sax

mf

mf

mf

Gm7 C6 Gm7 C6 Gm7 C6 D \flat 7/ 5^+ C7 Gm7 F

40

1. 2. 2a

Blech

F Gm7 F F Bb9 F Cm7 F7 Cm7

Sax.

f

50

F0 F7 Bb F7 Gb7 Dm7 G7 Dm7 G0 G7

2b Sax.

mf

55

C7 Gm7 Ab7 C6 mf Gm7 C6 Gm7 C6 Gm7 C6 Db7/5+

60 Holz/Sax.

f mf

C7 Gm7 F Gm7 f F Bb9 F mf Bb9

3. My Blue Heaven Walter Donaldson / George Whiting

65

Pos.

F C9/5+ F G7/6

1. 2. 70

Blech

C9 C9- F Bb9 C9- F f Gm7 F

3a Sax. 75

Bb Gm7 Gm6 C7 Gm7 C7

3b Horn sax. 80

Blech CV

Bb6 F Bb9 F C9/5+ F

85 Holz/Sax.

Pos. Trp.

F G7 C9 C9- F Eb D

4. Means that you're grand Sholom Secunda / S. Cahn / S. Chaplin / Jacob

90

mf Pos. Pos.

mf Gm D7

1. 2.

f *mf* *f* Blech Soli

D7 Fb7 Gm F Eb D Gm Cm

4a Sax. 100

f Cm Gm Cm

Holz/Sax. Soli 4b

ff *mf*

V Pos. Blech

ff *mf*

ff *mf* Gm

D7 D0 D7

110

Holz

Trp. Sax.

f *mf*

Gm D7 F7 D7 Gm Cm Gm *f*

4c

Holz/Sax. Trp.

115

Pos. Solo

ff

Drums

f C7 Gm7 F

120

Pos. Solo

ff

Drums

C7 Gm7 F

5. Oh, Lady be good George & Ira Gershwin

Holz/Sax./Pos.

mf

Trp.

mf

mf

F B \flat 9 F C7

1. 2.

mf

mf

f

f

Holz/Sax./Trp.

C7 C9- G \flat 7 C9 F F7

5a

Solo Holz/Sax./Pos. 135

f

mf

B \flat F C9 C+ Dm F+ F G9

5b

Tutti

f

Gm9 C7 F C7 F B \flat 9 F

6. Sweet Sue Will Harris / Victor Young

6a

Trp. **ff** **Tutti** **6b** Pos. **ff**

Cm7 E^bm6 F7 Cm G^b9

F7 G^o Cm7 A^b7 F9- B^b B^b7 E^b F9-

Tutti **6c** **ff** **Drums Solo** 3 3 3

B^b E^b9 B^b G^o Cm7 F9 B^b6 B^b F^o F7

Sax. Holz. Pos. **Cm7** **Hmaj** **B^bmaj**

Cm7 Hmaj B^bmaj

Memories in Swing

1. Trompete in B^b

(B^b Trumpet 1)

Medley

Arrangement:

Auer-Ansbach

♩ = 176 (8 Takte = ca. 10 Sek.)

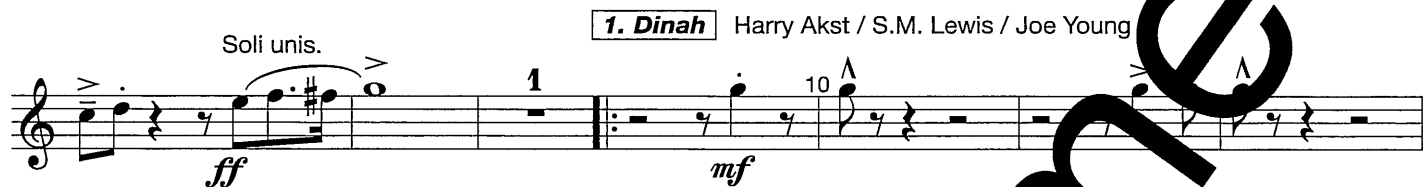

2. Honeysuckle Rose

Thomas „Fats“ Waller / Andy Razaf

50 2b

mf

55 1 60

f

3. My Blue Heaven Walter Donaldson / George Whiting

mf 2

mf

1. 1 70 3a *Soli*

f

75

f

3b *cv* 1 3 85

f

4. Means that you're grand Shalom Secunda / S. Cahn / S. Chaplin / Jacobs

6 1 2 *Soli*

f *mf* *f*

4a 100

f

4b 1 1

ff *mf* *ff*

volti subito !

3 *f* Soli Sax. 115

5. Oh, Lady be good George & Ira Gershwin

mf 120 1

1. 2. 130 Soli

5a *f* 135 3 5b 140

145

6. Sweet Sue Will Harris / Victor Young

mf 150

1. 2.

6a *ff* Soli 6b 170 6c *ff*

175