

Ouvertüre zur Operette „Eine Nacht in Venedig“

Direktion in C

Musik: Johann Strauß (Sohn)
Bearbeitung: Otto Wagner

Allegro (♩ = 138)

② Tempo di marcia, quasi Maestoso (♩ = 104)

Kl./Sax./1.Hr./1.Th.

mf
Kl./Sax./1.Hr./1.Th.
mf
Bass-Kl./Sax./Fg/
Th./Bar.
mf
Trp.
Pos.
mf
Bass
Solo
pp

1.-2.Hr./Sax.
1.-2.Th.

1.-2.Hr./Sax.
1.-2.Th.
f
Kl.Tr.

Kl./Sax. ③

Kl./Sax. ③
1.Thr./Bar.
Trp.
Ob./Fih.
Hr./Pos.
Bass
Kl.Tr.

Holz *rit.* *a tempo*

Trp./Hr. *f* *rit.* 1.Th./Bar. *a tempo*

Hr./Th./Bar. *rit.* *a tempo*

Bass *f* *a tempo*

Tutti *f*

Tutti *f*

Tutti *f*

Gr.Tr./Bck. *f*

Pk.In E \flat B \flat

④ Allegro (♩ = 138)

Holz *p* *p* *p* Glsp.

Ten.-Sax. Bar.-Sax. *p* Glsp.

Trp. *p*

1.Ob./1.Hr. Fag./Bar. 2.-3.Th./ *p*

Bass *p*

Glsp. Glsp.

2.Flh./1.Th./Sax. 2.Flh./1.Th.

Glsp. Glsp. Ob./Kl.

Trp. 1.-2.Hr./Sax./Fg.

2.Flh./1.Th./Sax. 3

Trp./2-3./Hr. Trp. Hr.

Bar./1.Bass 1.-2.Hr./Sax./Fg. Bar./1.Bass

Pk in B \flat

5

Kl./Alt-Sax.

Probekopie

⑥ Walzertempo (♩ = 63)
1.Ob./1.Kl.

Fl./Ob. *a tempo*
Kl./Sax. *poco rit.*
1.Flh. *poco rit.*
Bass-Kl. *p*
Trp. *a tempo*
Hr. *p*
Bass-Kl. *poco rit.*
1.Fg. *p*
1.Th. *a tempo*
Bass *p*
3.Kl. *p*

PK.in B^b *p*

1.Hr. *p*
1.Hr. *p*
Fl./Ob. *a tempo*
1.Ob./1.Kl. *p*
1.Flh./1.Trp. *p*
Trp. *p*
Hr. *p*
Fg./Bass-Kl./1.Th. *p*
2.Flh./1.Th./Bar. *p*
Bass *p*
Kl.Tr. *p*

E^b B^b

Tutti *mf*
Tutti *f*
Fl./E^b - Kl./1.Kl. *f*
2.-3.Kl./Sax. *f*

B^b E^b

poco rit. ⑦ *poco meno*

Holz
1. Trp.
1. Hr.

pp
poco rit.

3. Kl.

Sax./Fg.

Bass
3. Pos.

pp

1. Ob.

1. Ob.

Holz
1. Trp.
1. Hr.

p

Sax.
Fg.

3. Pos.

p

1. Ob.

Fl./Ob.
Eb

1. Kl./1. Alt-Sax.

Sax./Flh.
1. Th.

1. Ob.
2. 3. Kl./1. 2. Hr.

Bass-Kl.
1. Fg.

Fl./Kl.

p

Ten.

p 2. Hr.

Bass-Kl./
1. Fag.

Bass
p

⑧ *più moto*

Ob./Kl. Sax./

mf

1. Trp.

mf

1. Th./Bar. Sax./ 2. Flh./Sax./

1 Th. Bar. 1 Th. Bar.

mf

mf

mf

B^b B^b

Tutti

f

Tutti

f

Tutti

f

f

f

f

10 Allegro (♩ = 138)

/Fg./Bass-Kl/

Pos.

f

Bass

f

f

f

B^b B^b B^b B^b

poco meno (♩ = 126)

1. Fl. E^b-Kl.

2. Kl./1. Fl. 1. Alt. Sax.

mf 2. Fl. Eb./1. Kl./2. Flh.

1. Hr.

mf

Sax./1. Fag./Bass-Kl./

2.-4. Hr.

mf

Tamb.

mf

f

f

f

f

f

f

Kl. Tr.

Gr. Tr.

Allegro (♩ = 138)

poco meno (♩ = 126)

1. Fl. *mf*
E♭-Kl.

2. Kl./1. Flh./1. Alt-Sax

2. Fl./1. Kl.

Ten.-Sax.
1. Hr.

Bass Kl./Fag./2/4. Horn

Tamb.

11 *Andantino mosso* (♩ = 50)

Kl./Sax.

p

Kl./Sax.

1. Hr.

fp

Bass-Kl.
Fg./Ktb.

p

Pk. In E♭

pp

Kl./Sax.

pp

1.-2. Flh./Bar.

1. Hr.

pp

Ob.

p

E♭

pp

12 Andante mosso (♩ = 60)

1.Fh.
p

Bar.
p

Kl.
p

Bass
p

3.Kl./Sax
p

2.Alt-Sax.
pp

Fag.
pp

Bar.
pp

1.-2.Hr.
p

1.-2.Kl.
pp

1.Ten.Sax
pp

2.-4.Hr.
pp

2.-4.Hr.
pp

Bass-Kl./Fg.
pp

1.Ob./1.Alt-Sax.

p

1.Th./Bar./1.Ten.Sax.

1.-2.Hr./Sax.

Fg./Bar.Sax.

pp

Kl. 1.-3.Hr.

p

Allegro moderato (♩ = 138)

Fl.

mf

p

1.Ob./1.Alt-Sax.

Trp.

Bar.

2.Hr./1.Th./Bar.Sax.

pp

3.Trp./3.-4.Hr.

Bass

pp

Kl.Tr.

pp

Tutti

f

Holz/Sax.

Fl.

1.Hr.

f

f

f

Pk.in E \flat

B \flat

1rp. Pos.
Hr./Sax.
3.Trp.
Th.
E^b
Tutti

14 Poco Allegro (♩ = 140)
Holz
f
2.-3.Kl.
Trp.
Hr./Sax.
Bass
Bar./Fg.
E^b
f

Fl. E^b-Kl.
Fl. E^b-Kl. 1.Kl.
Holz
f
Pos.
Hr./Sax.
1.-2.Hr. Sax./
Sax./
1.Th./Bar.
Th. Pos.
Bar.
Bass
f
Tamb.
B^b

2.-3.Kl.
Fl. Eb-Kl.
Trp.
Sax/ 1.-2.Hr.
Sax./1.Th./Bar.
Tamb.

Fl. Eb-Kl. 1.Kl.
2.-3.Kl. Sax/
2.-3.Kl. Sax.
1.Hr.
Sax. 2.-4.Hr. 1.Th./Bar.
Sax./1.Th./Bar.
Bass

15 Allegro (♩ = 138)

Holz
Tén.-Sax. Bar.Sax.
1.Trp.
1.Ob. 1.Hr.
p Fg/2.-3.Th./Bar.
Bass
Kl.Tr.

Glsp.

2.Trp.

Glsp.

Ob./Kl.

2.Flh./1.Th./Sax.

3.Trp./2.-3.Th./Hr.

1.-2.Hr./Sax./Fg.

Bar./1.Bass

3

Ob./Kl.

Trp.

Hr.

1.-2.Hr./Sax./Fg.

Bar./1.Bass

Pk.in Bb

16

Kl./Alt-Sax.

Trp / Ten-Sax

Hr.
Th./Bar.

Fg.
Bass

E \flat B

Tutti

Fl./Ob.

f 1.Trp./1.Hr.

Hr./Th./Bar.

E \flat B

Tutti

Tutti

Tutti

Hr.

Bass-Kl./Fg.
Hr. 2.Th./Bar.

Hr./Sax.
Th./Bar./Pos.

Bck.

3/4

17 Walzertempo (♩ = 63)

poco rit. Fl./Ob. *a tempo*

1.Ob./1.Kl.

Kl./Sax.

Bass-Kl.

p

poco rit.

a tempo

Trp.

poco rit.

Bass-Kl.

1.Fg.

a tempo

Bar.

3.Kl.

p

p

Bass

Pk.In B^b

p

1.Hr.

1.Hr.

1.Ob./Kl.

p 1.Flh./1.Trp.

p

Bass-Kl./Fg.

1.Th.

p

Kl.Tr.

E^b

Tutti

B^b

Fl./Ob.

Trp.

Tutti *mf*

Tutti

2.Flh./1.Th.

Bar.

Bass

p

E^b

2/4

2/4

2/4

2/4

18 Tempo I

Holz/1. Alt-Sax.

Bass-Kl./Fg./Ten.Sax.

Hr.

1.Th./Bar.

Bass

1.Flh.

Trp.

Hr./Sax.

Holz

1. Alt-Sax.

Bass-Kl./Fg./Ten.Sax.

1.Flh.

Trp.

2.-3.Th./Sax./Hr.

Holz

1.Flh./1. Alt-Sax.

Tutti

Tutti

Bass-Kl.

1.Hr. 1.Th./Bar.

Pk. in B \flat

19

quasi Maestoso

Probestimme

Kl./Sax.
 Trp.
 Fg./Bar.
 Tamb.
 Solo
 Solo

20 Holz
 1. Th.
 Fg./Bar.
 Filh./2.-3. Hr.
 3.-4. Hr.
 Bass
 poco a poco cresc.
 poco a poco cresc.
 poco a poco cresc.

- Violins (V):** Labeled "Tutti", playing a melodic line with slurs and accents.
- Violas (V):** Labeled "Tutti", playing a similar melodic line.
- Woodwinds:** Includes parts for Flute (Flh.), Horns (Horn), Saxophone (Sax./H.), Trumpet/Pos. (Trp./Pos.), and Trombone/Baritone/Fagott (Th./Bar./Fg.).
- Strings:** Includes parts for Percussion in B-flat (Pk. In B^b), Horn in E-flat (In E^b), and Bass.

Musical score for the second system, continuing the woodwind and string parts. The instruments and parts include:

- Violins (V):** Labeled "Tutti", playing a melodic line with slurs and accents.
- Violas (V):** Labeled "Tutti", playing a similar melodic line.
- Woodwinds:** Includes parts for Trombone/Tenor Saxophone (Th./Ten. Sax.), Baritone Saxophone (Bar. Sax.), and Bass.
- Strings:** Includes parts for Percussion in B-flat (Pk. In B^b), Horn in E-flat (In E^b), and Bass.

(21)

Holz.
1. Flh.

ff

Hr./Bar.

Fg./Bar.Sax.

ff

Pos.

ff

Gr.Tr.mit Bck.

ff

Kl./Sax.

Fg./Sax.

3.Trp.

3.Trp.

Hr./Pos.

in E^b

ff

fz

fz

fz

fz

fz

Ouvertüre zur Operette
„Eine Nacht in Venedig“

1. Flügelhorn in B^b

Musik: Johann Strauß (Sohn)
Bearbeitung: Otto Wagner

Allegro (♩ = 138)

① 1. Alt-Sax.

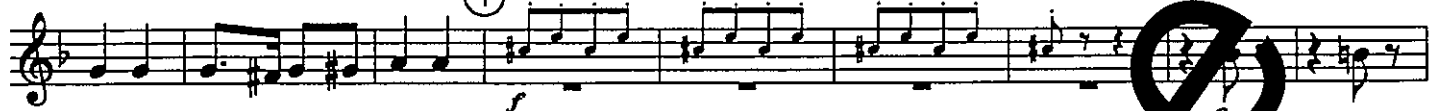

② Tempo di marcia, quasi Maestoso (♩ = 104)
Alt-Sax./1. Ten.-Sax.

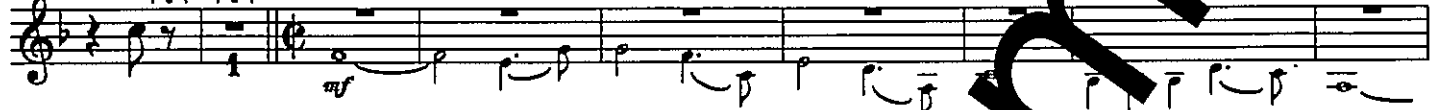

④ Allegro (♩ = 138)
1.-2. Kl./1. Alt-Sax.

⑥ Walzertempo (♩ = 63)
poco rit. a tempo

7 *poco meno*

pp *p*

8 *più moto*

p 1. Klar.

9 *p* *poco rit.* *a tempo*

fz *f* *f* 2 3. Kl. 1. Alt-Sax.

10 **Allegro** (♩ = 138) *poco meno* (♩ = 126) **Allegro** (♩ = 138)

mf 2 3

poco meno (♩ = 126) *mf* 11 **Andantino mosso** (♩ = 50)

mf 3 Kl./Sax.

12 **Andante mosso** (♩ = 60)

pp *p* 2 3

13 **Allegro moderato** (♩ = 138)

mf *p* *pp* 1. Trp.

14 **Poco Allegro** (♩ = 144)

f 2. Klar.

2. Flh. 2. Klar.

1. Flh.

2.Fih. 2.Kl./1.Alt-Sax.

Allegro (♩ = 138)

15 1.-2.Kl./1.Alt-Sax.

17 Walzertempo (♩ = 63)

poco rit. *a tempo*

2.Kl./1.Alt-Sax.

20 1.Oboe

21
