

Die großen TV-Erfolge

Potpourri

Direktion

Zusammenstellung und
Bearbeitung: Manfred Schneider

1. Fackeln im Sturm

Maestoso (♩ = 88)

Holz

mf

7

Alt-Sax. 7

+TS bassa

f

3

+Bariton bassa

Fag.

Pos.

Pk.

Solobk.

5

Tpt, Th

Alt-Sax, Horn 1/2

TS, Bariton

Solobk. 

+Figh.

mf

Glsp. 8^{va}

A

mf

can.

Klar. 2/3
Pos.

2. Zwei Münch'ner in Hamburg

1.

2.

KI 2/3, Sax, Th

① Fl., 1. Kl.

3. Die Schwarzwaldklinik Slowbeat (♩ = 74)

Woodwind section score for the first system. It includes staves for Holz (Woodwinds), Sax, Flg. (Flute), Horn 1/2, Th. (Trumpet), Pos. (Positone), and Drums. The Holz part features a melodic line with a fermata and a 7-measure rest. The Sax, Flg., Horn 1/2, and Th. parts play a rhythmic pattern. The Pos. part provides harmonic support. The Drums part shows a simple drum kit pattern. Dynamics include *f* (forte).

Woodwind section score for the second system. It includes staves for +Tpt. (Trumpet), Pos., Horn 3/4, and Th. (Trumpet). The +Tpt. part has a melodic line. The Pos. part continues the harmonic support. The Horn 3/4 and Th. parts play a rhythmic pattern. Dynamics include *mf* (mezzo-forte).

Woodwind section score for the third system. It includes staves for Kl. 2/3, Sax (Clarinet), Horn Fag. (Horn and Bassoon), Tpt. (Trumpet), Th, Horn (Trumpet and Horn), and Pos. (Positone). The Kl. 2/3, Sax part has a melodic line. The Horn Fag. part plays a rhythmic pattern. The Tpt. part has a melodic line. The Th, Horn part plays a rhythmic pattern. The Pos. part provides harmonic support. Dynamics include *f* (forte).

+8^{ma}
 Holz Sax. *f*
 Flgh, Kl. 2/3
 Kl. 2/3, Sax
 Horn Fag.
 Tpt.

Holz Sax. (E)
 Flgh.
 Altsax, Horn 1/2

Holz
 TS
 +Th
 Pos, Horn 3/4
 mf

4. *Wald der Rennbahn* (♩ = 116-120)

①

1.

② Holz, Alt-Sax

5. Samuraj (♩ = 72)
Flöten (Klar.)

D.S. al $\oplus - \oplus$ o. Wdh.

Die großen TV-Erfolge

Zusammenstellung u.
Bearbeitung: Manfred Schneider

1. Flügelhorn in B^b

1. Fackeln im Sturm

Maestoso (♩ ≈ 88)

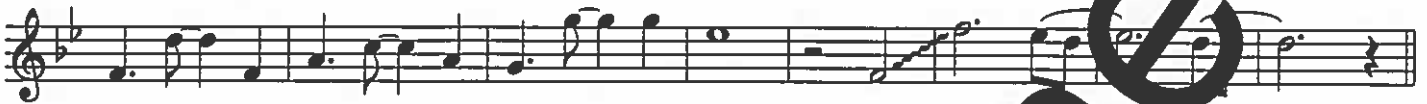

2. Zwei Münch'ner in Hamburg

3. Die Schwarzwaldklinik

Slowbeat (♩ ≈ 74)

Klar. *mf* 1 3

f 3

4. Rivalen der Rennbahn (♩ = 116 - 120)

4 *f*

(F)

1. Klar 2 (G) 7

5. Samuraj (♩ = 72)

1. 1. Alt-Sax. *mp*

mf

(H) *f*

1 1 (I) (♩ = 116-120) *ff*

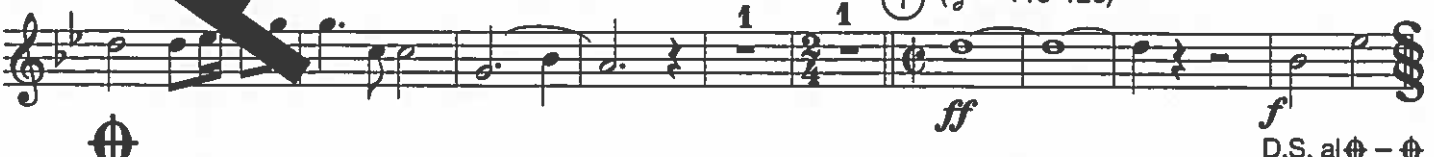

D.S. al \oplus - \oplus
o. Wdh. *ff*

