

# Banditenstreiche

Ouvertüre

Franz von Suppé

Bearbeitung: Jaroslav Zeman

Direktion in C

Maestoso

Trp.

*ff* Pos. (Hr., Ten.)

Baß

1 Trp.

*pp* Klar.

*ff* Hr. Pos.

Baß

Fg. (Baß)

Klar.

*pp*

Fg. (Baß)

2 Klar.

*p* Pos.

B

*tr* *tr*

Klar. +Fl. Trp. + Flgh.

3 Tutti Holz Trp. Ten. fp p p Trp. ff tutti

4

5 Fl., Klar.

3

*p* *pp* *p* ... *fp* ...

Pos. Baß *fp*

Klar.

*p* *fp*

Fl. 3

*fp*

⑥

*fp* Tutti

*p*

⑦

*p* Klar. 1. Horn

Fg. Baß

Horn, Tenh. 2/3

⑩ L'istesso tempo

*p*

Fl. 8va sempre  
Klar 1/2  
dolce Flgh. 1

Ob.

Trp. 8va

Pos.

Horn

⑫ (Fl. 8va) sempre

5

This block contains the first system of musical notation. It features a grand staff with treble and bass clefs. The music is in a key with one flat and a 2/4 time signature. The first measure is marked with a circled '10' and the instruction 'L'istesso tempo'. The piano part begins with a dynamic marking of 'p'. Above the staff, there are several instrument markings: 'Horn, Tenh. 2/3', 'Fl. 8va sempre', 'Klar 1/2', 'dolce Flgh. 1', 'Ob.', 'Trp. 8va', 'Pos.', and 'Horn'. The notation includes various rhythmic values such as eighth and sixteenth notes, and rests.

This block contains the second system of musical notation, continuing the piece. It maintains the same key and time signature. The piano part continues with 'p' dynamics. The notation includes various rhythmic values and rests.

This block contains the third system of musical notation. It continues the piece with the same key and time signature. The piano part continues with 'p' dynamics. The notation includes various rhythmic values and rests.

This block contains the fourth system of musical notation. It continues the piece with the same key and time signature. The piano part continues with 'p' dynamics. The notation includes various rhythmic values and rests.

This block contains the fifth system of musical notation. It continues the piece with the same key and time signature. The piano part continues with 'p' dynamics. The notation includes various rhythmic values and rests.

This block contains the sixth system of musical notation. It continues the piece with the same key and time signature. The piano part continues with 'p' dynamics. The notation includes various rhythmic values and rests.

13

Fl. 8va sempre

*f* Tutti

Tenh. *ff* Tutti

16 L'istesso tempo

Ob. Klar. *p*

Horn stacc. *p*

Ten. *p*

Bar

*ff* Trp Pos

17

ff

Ten. 2/3  
Pos.

dolce 18

Holz  
p  
Trp.

19

20

ff Tutti

Trp + 8va  
f. *accell.*

(21) *Vivace*  
Holz  
f Trp.

(22)

(23) + 8va  
*ff Tutti*

24

25

1 2

Trp.

Tenh.  
Hr.  
Pos.

Baß

26 Holz (+ Bva)

Sax./Flgh.  
f Pos.

27

28

# Banditenstreiche

Ouvertüre

Franz von Suppé

Bearbeitung: Jaroslav Zeman

1. Flügelhorn in B<sup>b</sup>

Maestoso

1. Trp.

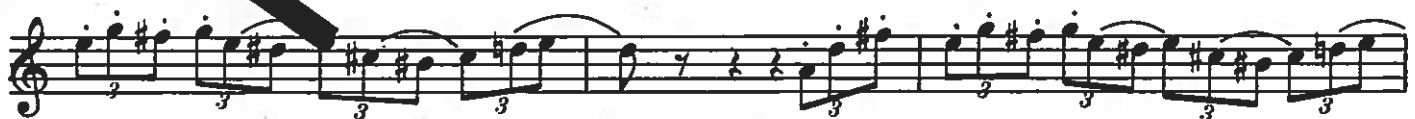
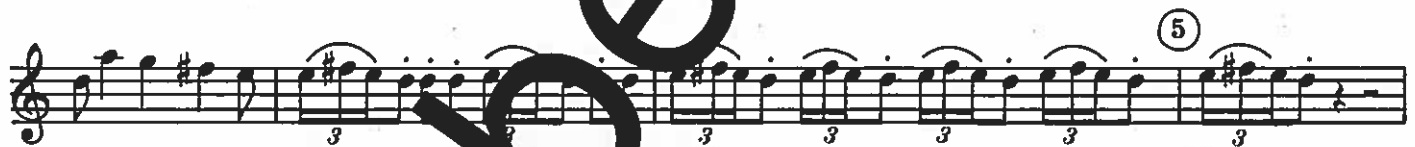

Allegretto

8 1. Trp. *p dolce*

10 L'istesso tempo dolce

10 L'istesso tempo dolce *p*

Tutti

Tutti *f*

14

15

16 L'istesso tempo Klar.

16 L'istesso tempo Klar. *p*

17

+ Trp. 18

+ Trp. 18 *p*

19

20

*f*

accl.  
21 *Vivace*

3 4 7 22

*f* *mf* 24

23 *ff*

1

25

1 2 3 4 5 6

7 8 9 26

*f*

27

28

29

30

....

*sf*
