

Andante Maestoso ♩ = ca. 84-94

TUTTI

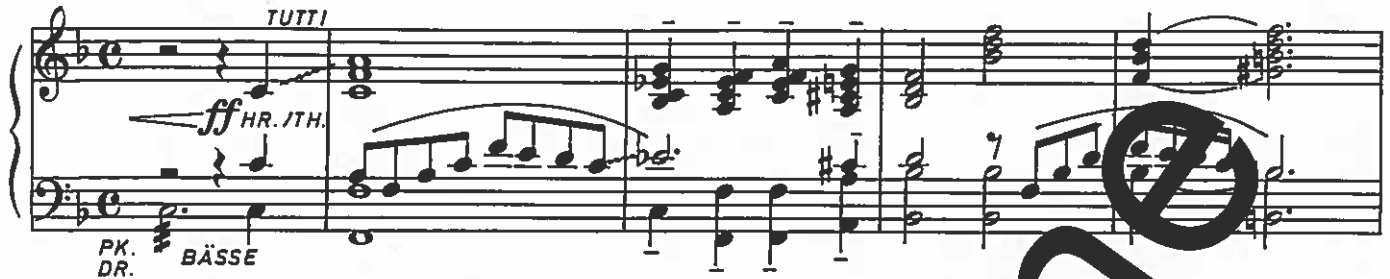

ff HR. / TH.

PK. DR. BÄSSE

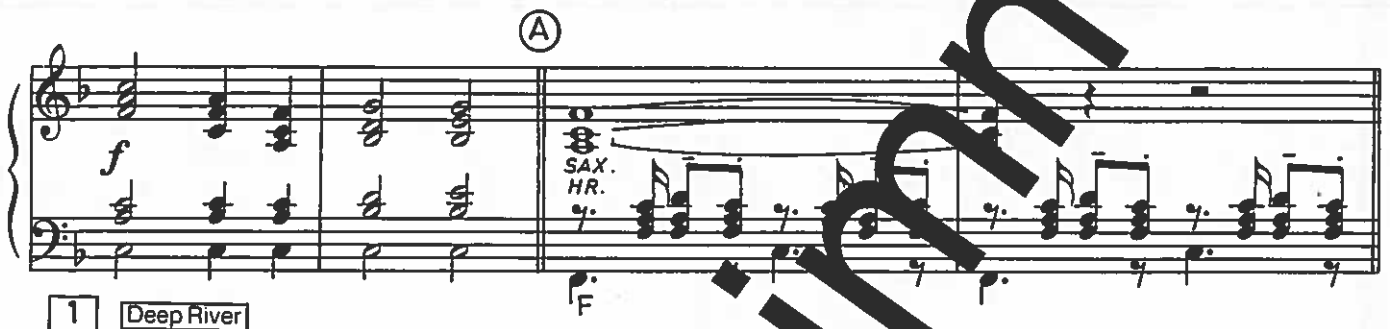

(A)

f

SAX. HR.

1 Deep River

KLAR. bassa

mf

POS.

F Bb Dm Am C7 F

HOLZ

TRP / TH.

Bb Dm Gm C7 F Bb

F Dm Am C7 F Bb Dm Gm C7

B *HOLZ HR.* *TRP./TH.*
SAX.
f *POS.*
 F Dm Am Dm Am

C *HOLZ* *TRP./TH.*
 Bb Dm7 G7 Am C7 F Dm

mf
 Am C7 F Dm Gm C7 F

2 *HOLZ SAX* *mf*
 Carry Me Back ...
 F Bb F Eb Bb F C7 F D7

G7 C7 F Bb F A Dm Gm Bb F

D *TRP./TH.* *f* *POS.*
 F Dm G7/5- F Bb F G7 C7 F C7

HOLZ ³ ³

C7 F D7

E TUTTI

Gm7 C7 F Bb F Eb Dm Bb

SAX. / HR.

F Dm G7/5 F G7 C7 F

F Rocktempo
♩ ca. 88

f

TRP. / POS.

3

Bb Eb Bb F7

Red River Valley

TRP. / POS.

HOLZ - CLAR. ANDS

simile

SAX. (HR.)

Bb

Bb F7

4 John Brown's Body

TRP.
ff

Bb6 Eb7 Bb

Bb6 Bb6 D7 Gm Cm7 F7(b9) Bb6

① TRP.
f
HOLZ / SAX. 8va
POS. TH.

Bb

Bb

TH. / HR.
1. x unisono
mf

D7 Gm Cm Bb F7 Bb

5

Banks of The Ohio

KLAR. SAX.

POS. 1. x tacet

+ TRP./FL.

1. 2.

POS.

6

My Bonny

PAUKEN

HOLZ/TRP.

SAX

Bb Ab G7 C7 F7

This system shows the beginning of the piece for Saxophone and Piano. The saxophone part starts with a melodic line in the right hand and a bass line in the left hand. The piano accompaniment features a steady bass line with chords in the right hand.

HOLZ

TUTTI

Pos.

Bb

F7 Bb

This system continues the piano accompaniment with a consistent bass line and chords in the right hand.

Bb C F7

This system continues the piano accompaniment with a consistent bass line and chords in the right hand.

1. 2.

POS.

F7 Bb C

This system shows two first endings for the piano accompaniment. The first ending leads back to the beginning of the section, and the second ending leads to a different section.

7

Glory

HOLZ/SAX

ff

Eb Bb7 Eb Ab

1. Trompete in B^b / 1. Flügelhorn in B^b

Zusammenstellung und
Bearbeitung: Manfred Schneider

Andante Maestoso ♩ = ca. 84-94

1. TH. **(A)**

1 *ff* **Deep River**

mf

(B) HOLZ

f

(C)

mf

2 **Carry Me Back**

1. KLAR.

mf

(D)

f

(E)

rit.

(F) Rocktempo ♩ ca. 108 Tpt. **3** **Red River Valley**

f

(G) 1. KLAR.

(H) Marcia ca. 112 [4] John Brown's Body

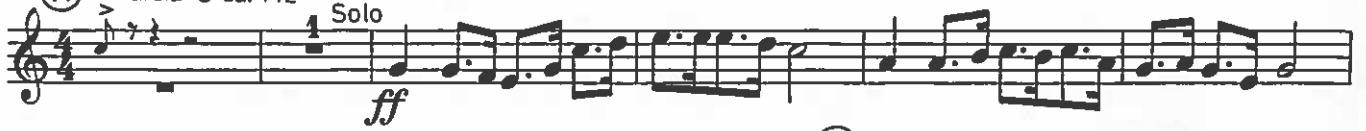

[5] Banks of The Ohio

[6] My Bonny Tpt.

[7] Glory Hallelujah

