

# Posaunenliebe

Walzer

(Solo für drei Posaunen)

Direktion in C

Musik und Arrangement: Walter Tuschla

*ad lib.*

3 Solo-Pos.  
Fl. *f*

Orchester *f*

Cm A+C Bb F7

SOLO

cl. *mf* Holz *mf*

*mf* Flg. *mf*

Bb Bb F7+ Bb

*p* Horn Flg. *mf*

Bb F7 Cm7

*mf* *p*

F C+ F7 Bb

*Bb-Klar.*  
*p*  
Eb | F9 Bb | F7 m7 F7

*f*  
*+ Tenh./Bar.*  
*+ Fl.*  
*mf*  
*f*  
Bb | Eb | F9 Bb

*1. Flgh.*  
*2. Flgh.*  
B | am7 F7 | Bb

*Glocke*  
*f*  
*Bb-Klar./Flgh.*  
*f* *mf*  
C7 | F | C7

**PROBESTIMME**

①

*Bb-Klar.*

*Flgh.*

*Sax*

*Bb-Klar./Flgh.*

*Eb* *Bb7* *Eb* *Eb7* *Ab*

*mf* *mf* *mf* *p* *mf*

(E)

Da Capo  
al  
Coda

⊕ CODA

# Posaunenliebe

Walzer

(Solo für drei Posaunen)

1. Flügelhorn in B<sup>b</sup>

Musik und Arrangement: Walter Tuschla

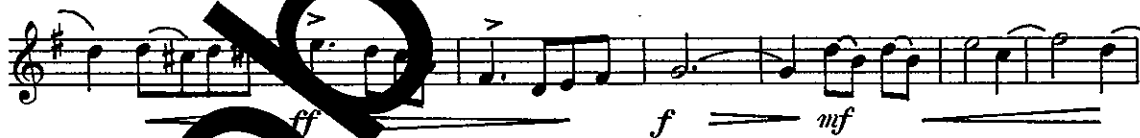

TRIO

Coda

# Posaunenliebe

Walzer

(Solo für drei Posaunen)

1. Posaune in C (Solo)

Musik und Arrangement: Walter Tuschla

*ad lib.*

**(A) SOLO**

**(B)** (Glocke) (Glocke)

4 1 1 4

*f* *mf* *f* *mf* *f*

# Posaunenliebe

Walzer

(Solo für drei Posaunen)

## 2. Posaune in C (Solo)

Musik und Arrangement: Walter Tuschla

*ad lib.*

**(A) SOLO**

*f*

*mf*

*mf*

*f*

**(B)** Glocke

4

*mf*

4

**(C)**

*f*

*mf*

*mf*

*f*

TRIO

