

Der Königsjodler Lied

Direktion in C
Text: Georg Buschor

Solo für 2 Flügelhörner

Musik: Ernst Jäger
Bearbeitung: Franz Bummerl

Gemütlich ♩ = 90

FL. Eb/1.KL.

TEN/HR

f

BASS

FL. TRP.

HOLZ

1./2. FLH. SOLO

mf

①

HOLZ

TEN.

TEN.

TEN.

② JODLER (breit)

HR. POS.

TEN.

TEN/KL.

FL.

The musical score is written for two flutes (FL.) and two horns (HR.). It begins with a tempo marking of 'Gemütlich' and a metronome setting of 90. The first system shows the flute and bass parts. The second system introduces the horn parts and a woodwind section (HOLZ). A first ending bracket (①) spans the third and fourth systems. The fifth system features a solo for the second flute (1./2. FLH. SOLO). The sixth system continues the woodwind and horn parts. The seventh system is marked 'JODLER (breit)' and features a solo for the first horn (HR. POS.). The score concludes with a final flourish for the flute.

BEWEGTER

Der Königsjodler Lied

1. Flügelhorn in B^b
Text: Georg Buschor

Solo für 2 Flügelhörner

Musik: Ernst Jäger
Bearbeitung: Franz Bummerl

Gemütlich $\text{♩} = 90$

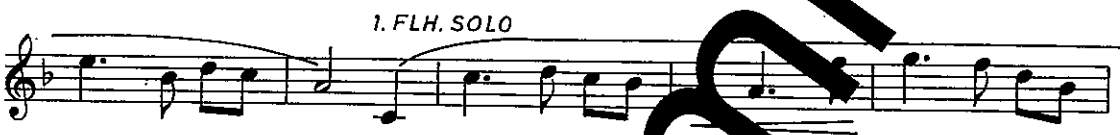

Erzherzog-Johann-Jodler Lied

Direktion in C

Solo für 2 Flügelhörner

Musik: Traditionell
Bearbeitung: Franz Bummerl

Langsam

HOLZ >

TRP. TEN. *f*

HR. POS.

BASS

FL.

FLH. SOLO

Frei im Vortrag

TEN. POS.

HOLZ/FLH. JODLER

TRP.

HR. POS.

TRP.

Bewegter

HOLZ TRP.

TEN.

1. HR. POS.

Propesstimme

Erzherzog-Johann-Jodler Lied

1. Flügelhorn in B^b

Solo für 2 Flügelhörner

Musik: Traditionell
Bearbeitung: Franz Bummerl

Langsam
TRP. >

f

SOLO

Frei im Vortrag

JODLER

mf

Bewegter

TRP.

f

Langsam

TRP.

f

SOLO

Frei im Vortrag

mf

JODLER

mf

f