

MORAVANKA II. Folge (Potpourri)

Direktion in C

Melodien des weltberühmten tschechischen Bläserorchesters

Zusammenstellung und
Bearbeitung: Walter Tuschla

$\text{♩} = \text{ca. } 120$

5 REKRUTSKA

6 NĚDALEKO OD TRENCINA

Flh. / Tenh.

mf Fl. / Trp. (Alt. Sax.)

f p

mf

sffz

7

f

Trp.

Gr. Tr.

8 VYSOKY JALOVEC BUM

mf

Trp.

8a

Bl-Kl./Hr./Th.
Trp. 8va
sfz

9 JEDNA RUZA, DVE RUZEI

mf f

mf f

9a

Alt-Sax./Bar./Pos.
Trp.
mf Ten.Sax./Pos.
sfz

9b

1. x Fh./Tp.
2. x Tutti
p sfz mf

9c

sfz f

9d

mf

10 PRESTO
♩ = ca. 160 - 180

p Pos.

10a

p sfz mf

2. sfz sfz sfz

MORAVANKA II. Folge (Potpourri)

Melodien des weltberühmten tschechischen Blasorchesters

Zusammenstellung und
Bearbeitung: Walter Tuschla

1. Flügelhorn in B^b

$\text{♩} = \text{ca. } 120$

⑤ REKRUTSKA

⑥ NEDALEKO OD TRENCINA

6a

6b

SOLO

6c

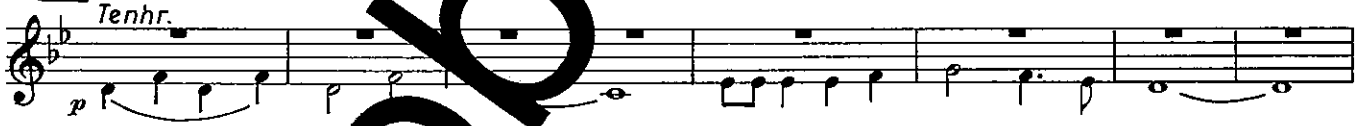

TUTTI

⑦

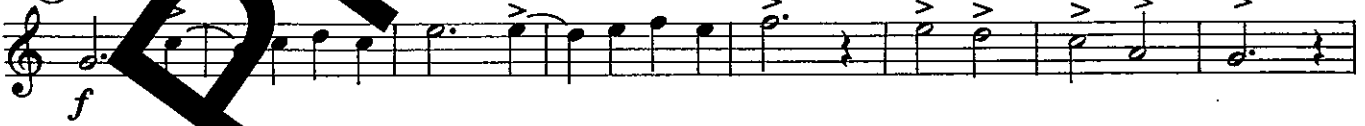

⑧ VYSOKY JALOVEC

Gr. Tr.
BUM

8a

Tenhr.
mf *sfz*

9 JEDNA RUZA, DVE RUZE

mf *f*

Bass *mf* *f*

9a

Tenhr.
sfz *mf*

9b 1.x SOLO - 2.x TUTTI

p *mf*

1. 2. *sfz*

9c

f

Bass

9d

mf *sfz* *sfz*

10 PRESTO ca. 160-180

p

10a

p *sfz* *mf*

1. 2. *sfz* *sfz* *sfz*